

PLAN SHOWING THE PROPOSED CONSTRUCTION OF A RESIDENTIAL BUILDING IN PLOT No.15, S.No.244/2 & 247/1, OF MANGALA NAGAR, PORUR TOWN PANCHAYAT, SAIDAPET TALUK, CHENGAI-ANNA DISTRICT.

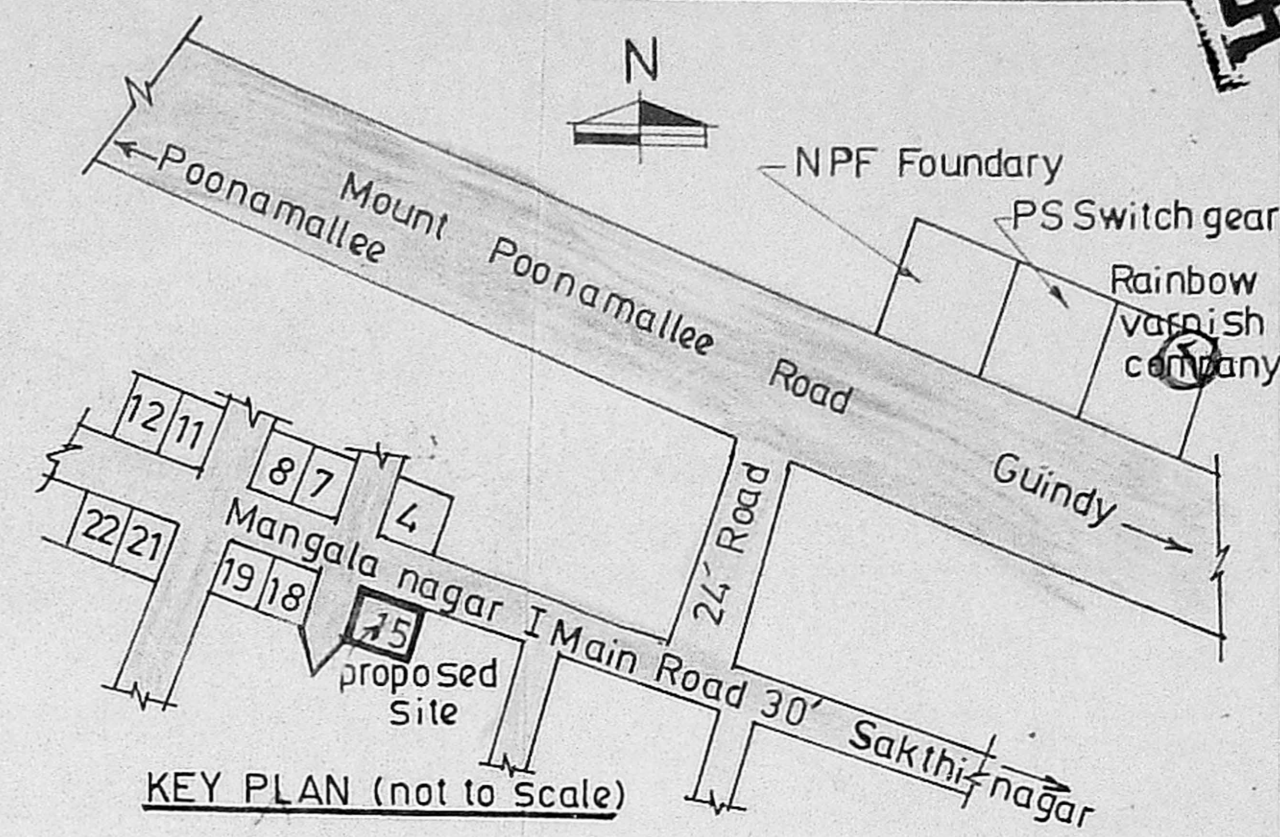

Planning Permit No. A/377/92  
**APPROVED**  
 SUBJECT TO THE CONDITIONS IN THIS OFFICE LETTER.  
 No. A/2998/92 Date 4/9/92  
 FOR MEMBER SECRETARY  
 MADRAS METROPOLITAN DEVELOPMENT AUTHORITY  
 MADRAS - 600 008.

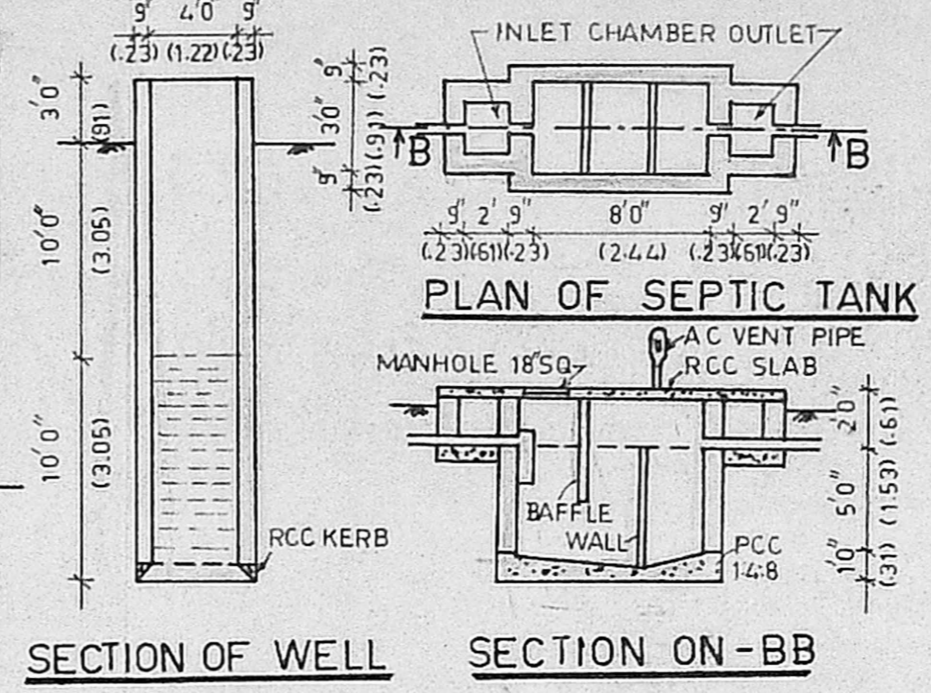
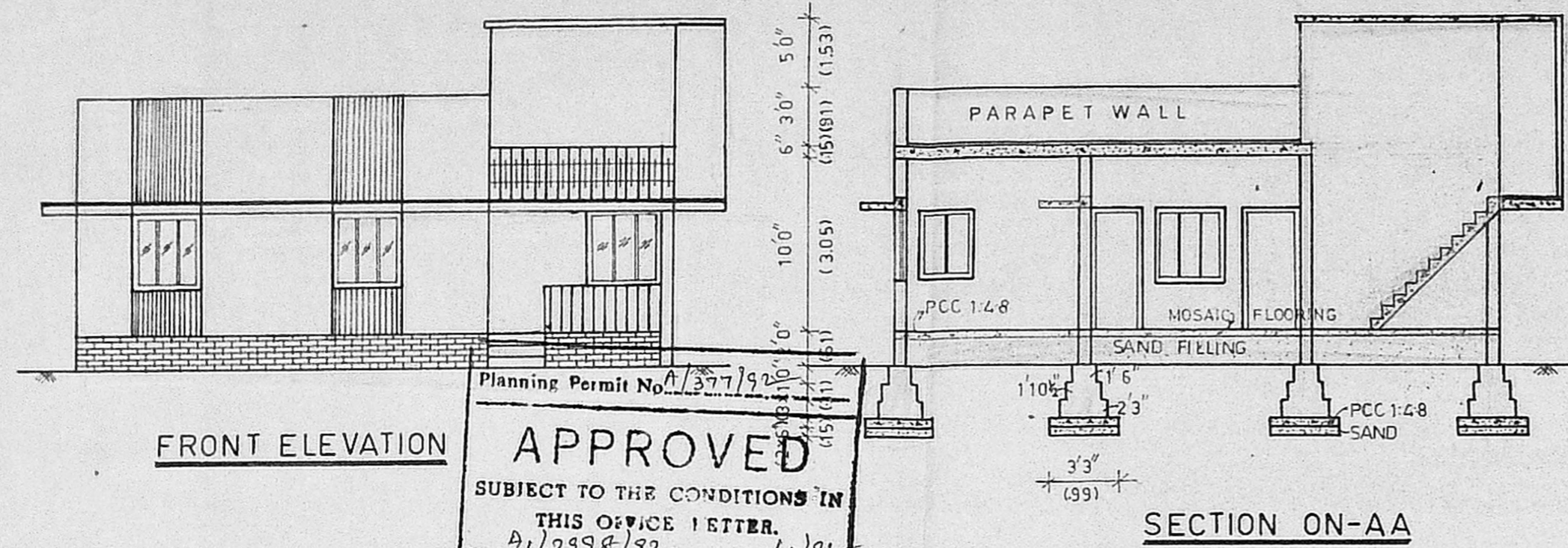
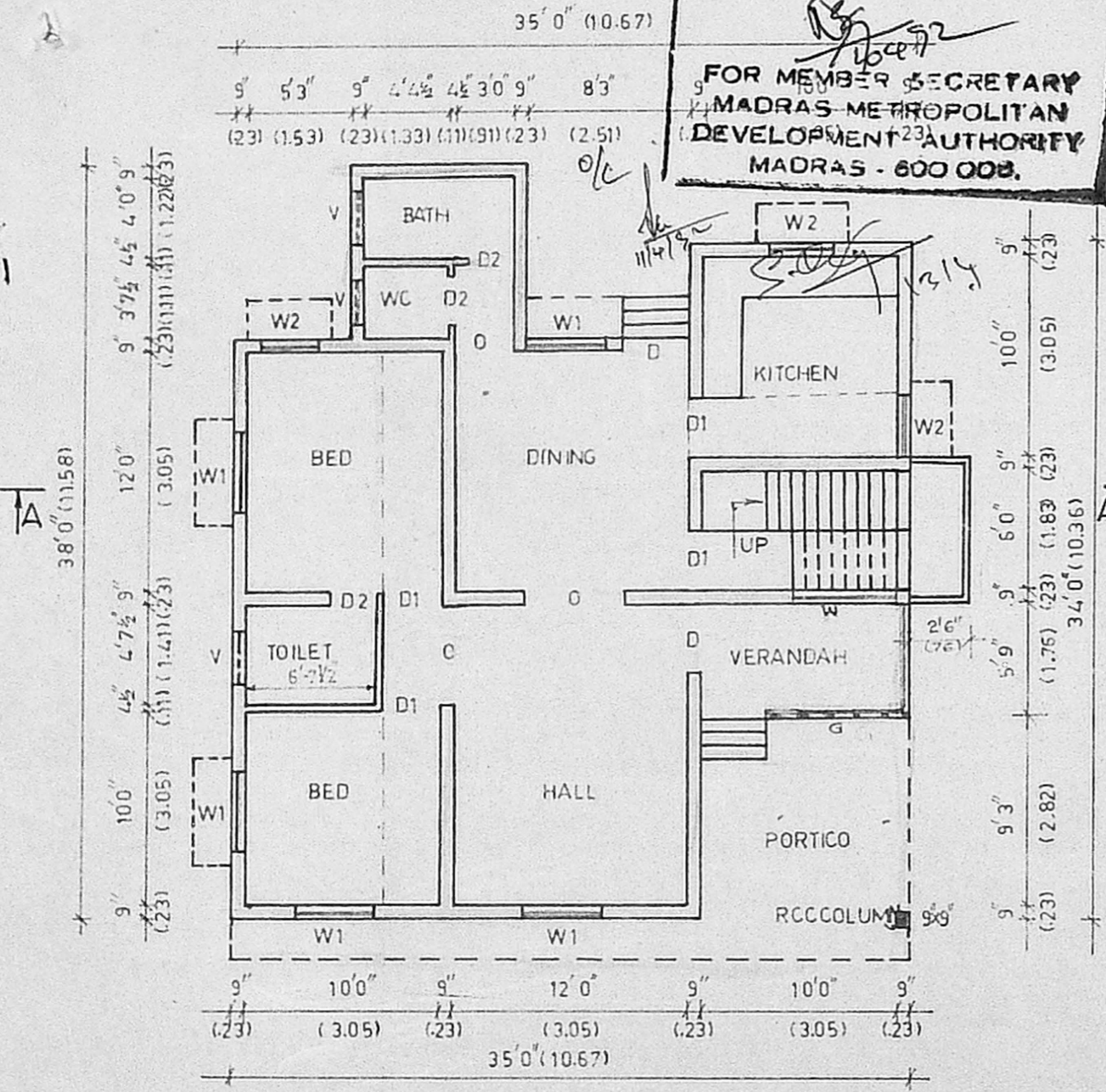

GROUND FLOOR PLAN

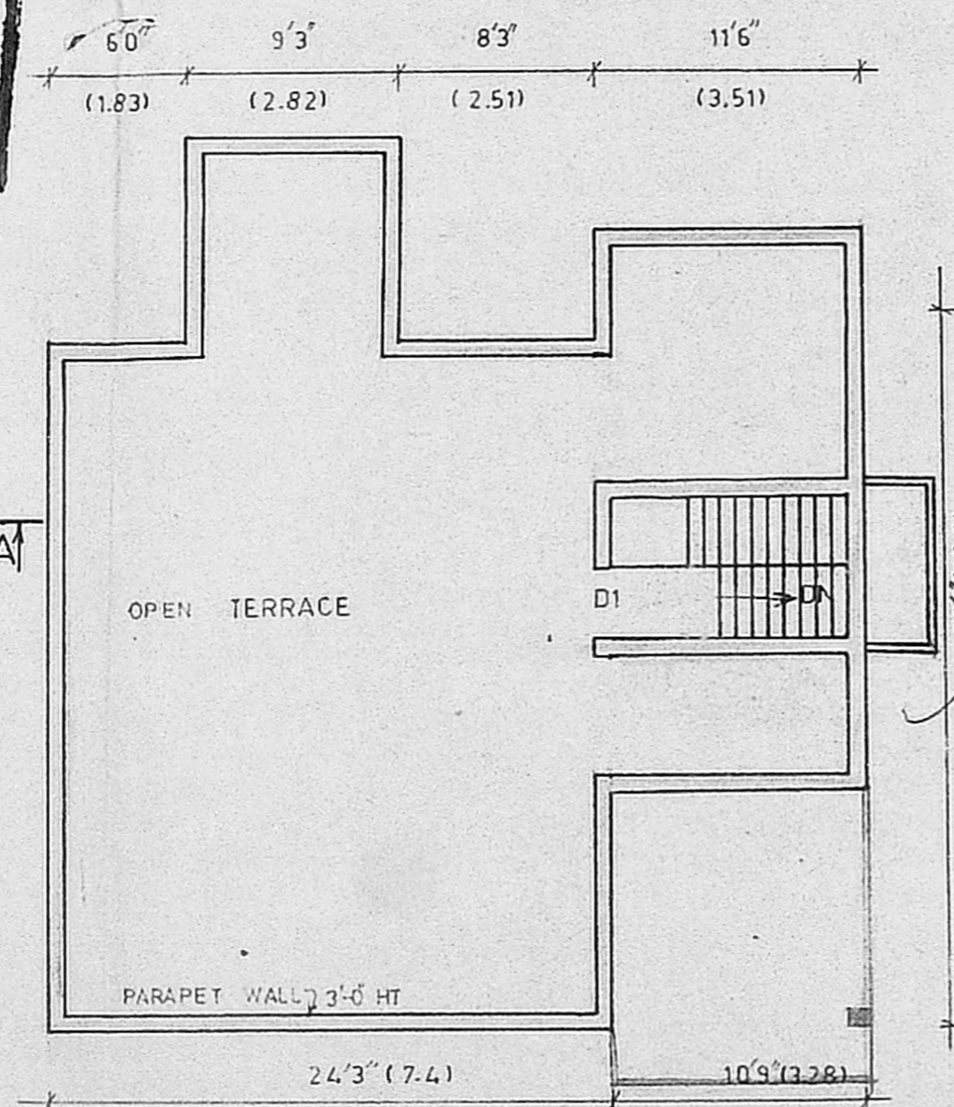

TERRACE PLAN

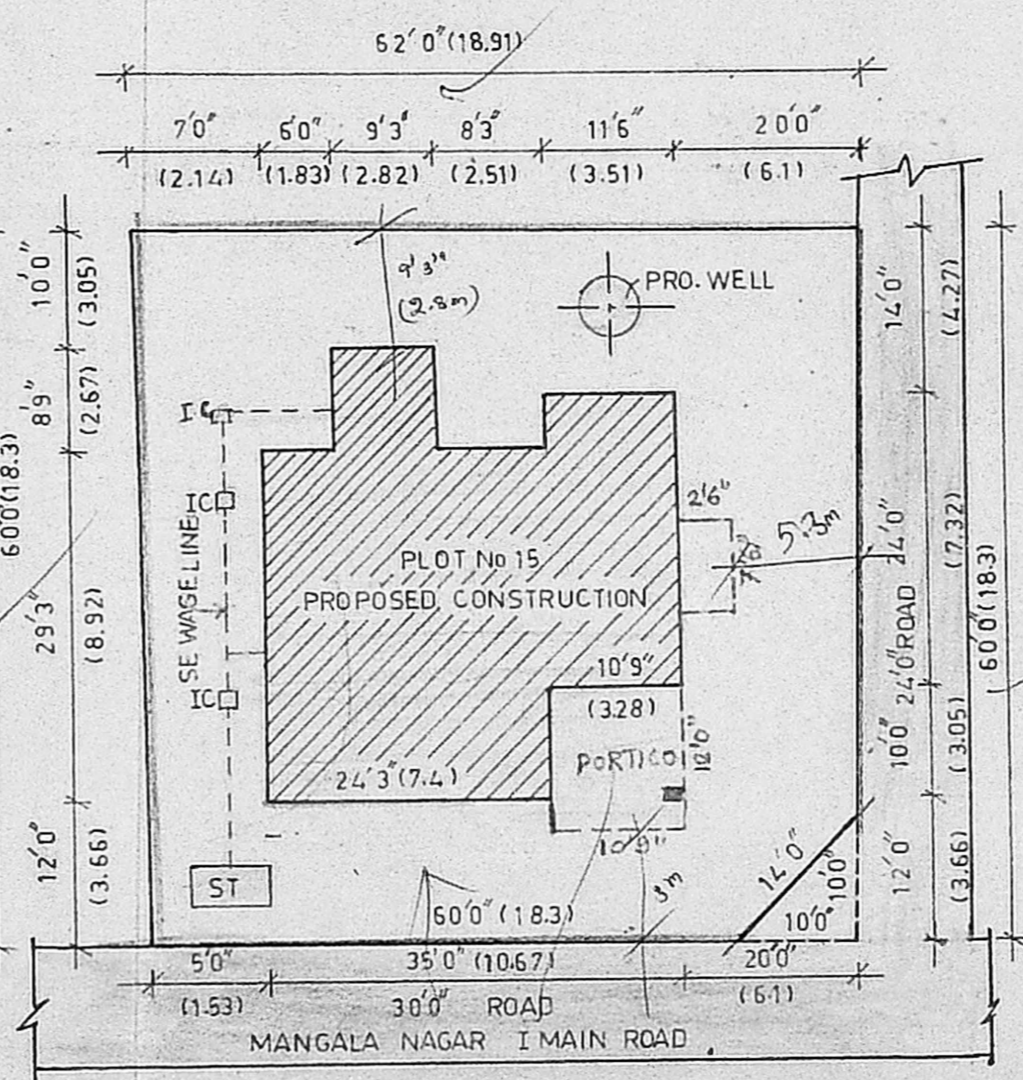

SITE PLAN PLOT NO. 15, MANGALA NAGAR (SCALE-1:200)

Scale :- 1/8" = 1' (1:100)  
 Note: All dimensions are in metre

JOINERY DETAILS	Specification	
D - DOOR 3'3" x 7'0" (0.99 x 2.14)	foundation: pcc 1:4:8 6"tk over 6"tk sand filling.	
D1- DOOR 3'0" x 6'6" (0.91 x 1.98)		
D2- DOOR 2'6" x 6'6" (0.76 x 1.98)	footing, basement & super-structure: brick in cm 1:5 using I class bricks.	
W - WINDOW 5'0" x 4'6" (1.53 x 1.37)		
W1-WINDOW 4'0" x 4'6" (1.22 x 1.37)	plastering : cm 1:3 & 1:4.	
W2-WINDOW 3'0" x 4'0" (0.91 x 1.22)		
V-VENTILATOR 2'6" x 4'6" (0.76 x 1.37)	roof slab: rcc 1:2:4, 6"tk with weathering course.	
	lintel : rcc 1:2:4, 6"tk.	
plot area: 3660.00 sq.ft. (340.38 sq.m.)	Boundary	
plinth area: 1034.00 sq.ft. (96.16 sq.m.)		Road
floor area: 843.73 sq.ft. (78.47 sq.m.)		Proposed

OWNER

Phone: 440788  
**S. Mohan Rao, D.O.P.**  
 LICENSED SURVEYOR  
 Corporation of Madras  
 REG. No: 14  
 AMBATTUR TOWN SHIP  
 ALANDUR MUNICIPALITY  
 Consulting Engineer & Contractor  
 Office: 45, Madras Road  
 V. NAGAR, MADRAS 600 008